

Rev	Date	Description	Drn	Chk	App
1	08/09/21	RSA AND STAKEHOLDER COMMENTS	CD	RM	RM
0	18/08/21	ORIGINAL ISSUE	CD	RM	RM

This drawing has been specifically prepared to meet the requirements of the named client and may contain design and innovative features which differ from conventional design standards.



 Unit 2 Holford Yard
 London
 W1X 9HD
 Tel. 0330 1358 950
 Mail. info@projectcentre.co.uk
 Web. www.projectcentre.co.uk



Client
 Project
 SCP9 - GOLDHAWK ROAD TO LYRIC SQUARE

Drawing Title
 LOCATION PLAN OVERVIEW

Drawing Status
 FOR INFORMATION

Drawn TA	Designed UG	Date MAY 2021	Scale NTS	Size A1
Drawing No. 1000007424-04-010-00	Rev 0			

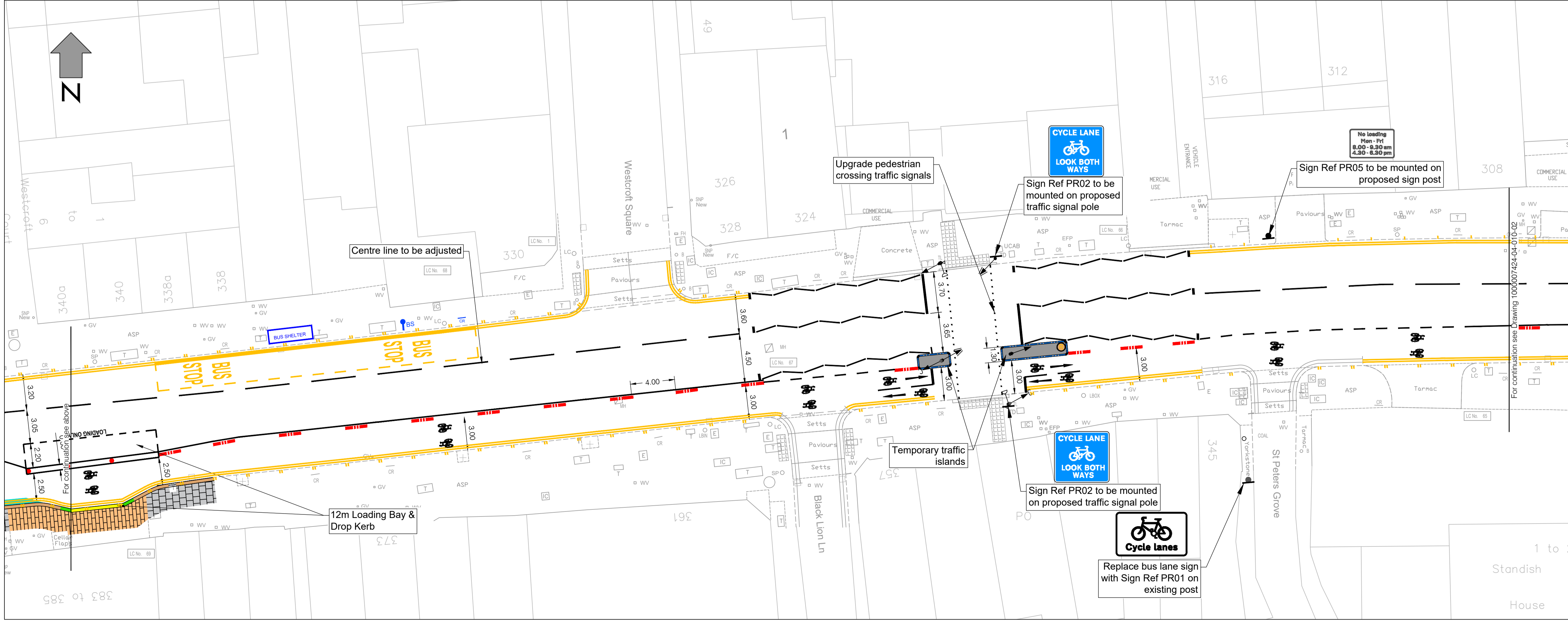
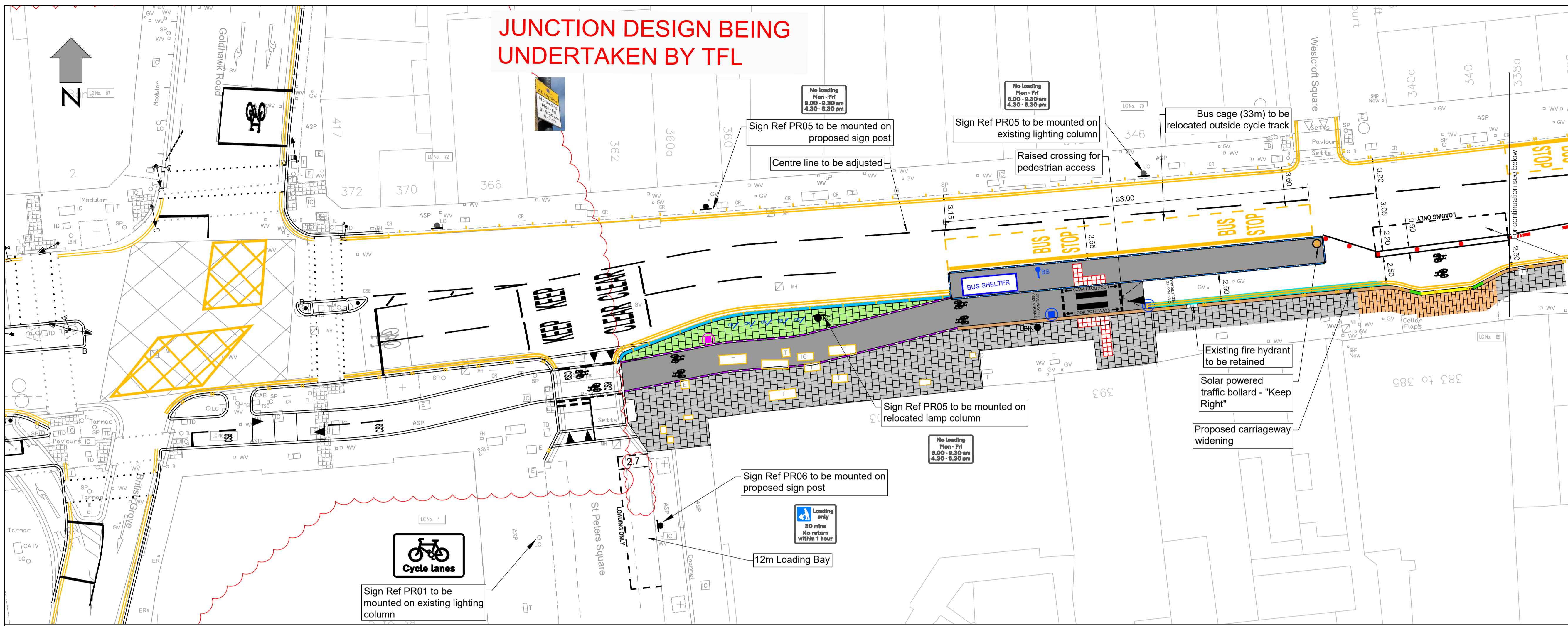

- Legend**
- Proposed asphalt concrete surfacing
 - Proposed footway resurfacing - ASP
 - Proposed footway extension - ASP
 - Proposed footway reprofiling - ASP
 - Proposed footway resurfacing - Yorkstone paving
 - Proposed footway reprofiling - Yorkstone paving
 - Proposed footway building out - Yorkstone paving
 - Proposed carriageway widening
 - Proposed RediPave island by Rediweid
 - Proposed 400 x 400 x 2.5mm TAKPAVE Red tactile paving
 - Proposed 400 x 400 x 65mm red tactile paving
 - Proposed 400 x 400 x 65mm charcoal grey tactile paving
 - Proposed 400 x 400 x 2.5mm TAKPAVE Charcoal grey tactile paving
 - Proposed Redikerb HB Straight kerb (150x125x1000mm)
 - Proposed Redikerb 90° Corner Unit
 - Proposed Redikerb 45° Corner Unit
 - Proposed 150x 300mm Granite edge kerb
 - Proposed 150x 150mm Granite dropped kerb
 - Proposed 150mm wide Granite transition kerb
 - Relay existing 300 x 200mm Granite edge kerb
 - Proposed 300 x 150mm Granite dropped kerb
 - Proposed 300mm wide Granite transition kerb
 - Proposed 300 x 200mm Granite edge kerb
 - Proposed 300 x 200mm Granite kerb laid flush at pedestrian crossing
 - Proposed 150 x 300mm 45° Granite Splay Kerb
 - Proposed 305mm Granite Quadrant
 - Existing road markings to be retained
 - Proposed road marking - yellow
 - Proposed road marking - white
 - Relocated cycle stand
 - Proposed traffic signals
 - Proposed Feeder Pillar
 - Relocated waste bin
 - Relocated steel bollard
 - Relocated lamp column
 - Relocated bus stop flag
 - Relocated bus shelter
 - Proposed Solar powered Traffic bollard - "Keep Right"
 - Proposed Solar powered Traffic bollard - "Keep Left"
 - Proposed Solar powered Traffic bollard - "Plain face"
 - Proposed Zebra crossing Belisha beacon
 - Existing gully to be raised to new footway level. Gully grating and frame to be replaced with pedestrian friendly grating and frame, Class D400
 - Proposed Gully with cycle friendly grating and frame, Class D400
 - Manhole cover to be adjusted to new footway or carriageway level
 - New Manhole cover, Class D400
 - Proposed Planter
 - Proposed FG Curb unit
 - Proposed Traffic cylinder or wand
 - Existing hoarding
 - Existing traffic sign post/lighting column
 - Proposed sign post and plate

Rev	Date	Description	Drn	Chk	App
1	08/09/21	RSA AND STAKEHOLDER COMMENTS	CD	RM	RM
0	18/08/21	ORIGINAL ISSUE	CD	RM	RM

PROJECT CENTRE
part of Marston Holdings

Unit 2 Holford Yard
London
WC1X 9HD
Tel. 0330 1358 950
Mail. info@projectcentre.co.uk
Web. www.projectcentre.co.uk

FS 77166

Client
h&f
hammersmith & fulham

Project
SCP9 - GOLDHAWK ROAD TO LYRIC SQUARE

Drawing Title
GENERAL ARRANGEMENT
SHEET 01 OF 08

Drawing Status
FOR INFORMATION

Drawn	Designed	Date	Scale	Size
TA	UG	MAY 2021	1:200	A1

Drawing No. 1000007424-04-010-01 Rev 1

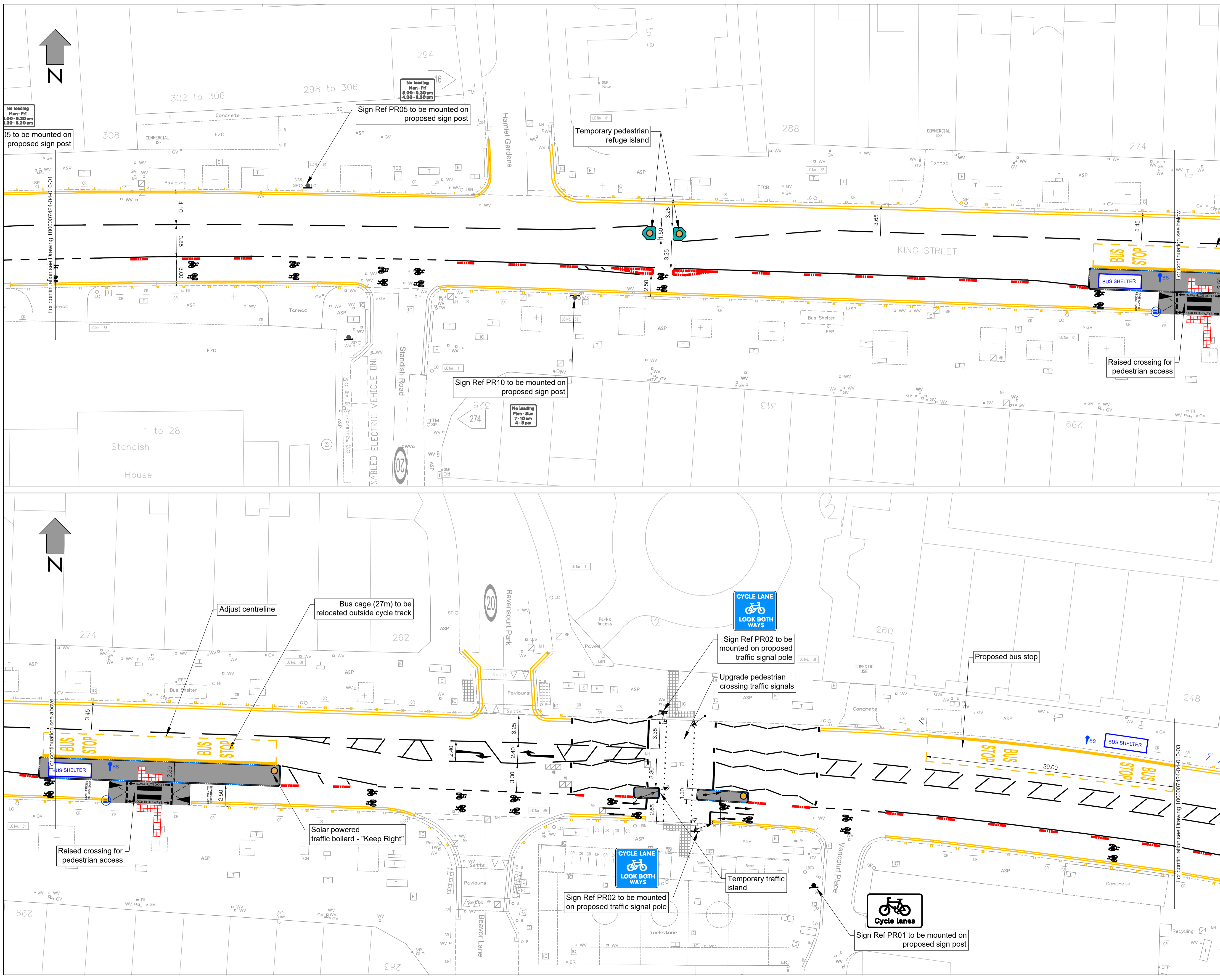

- ### Legend
- Proposed asphalt concrete surfacing
 - Proposed footway resurfacing - ASP
 - Proposed footway extension - ASP
 - Proposed footway reprofiling - ASP
 - Proposed footway resurfacing - Yorkstone paving
 - Proposed footway build out - Yorkstone paving
 - Proposed footway reprofiling - Yorkstone paving
 - Proposed carriageway widening
 - Proposed RediPave island by Rediweld
 - Proposed 400 x 400 x 2.5mm TAKPAVE Red tactile paving
 - Proposed 400 x 400 x 65mm red tactile paving
 - Proposed 400 x 400 x 65mm charcoal grey tactile paving
 - Proposed 400 x 400 x 2.5mm TAKPAVE Charcoal grey tactile paving
 - Proposed Redikerb HB Straight kerb (150x125x1000mm)
 - Proposed Redikerb 90° Corner Unit
 - Proposed Redikerb 45° Corner Unit
 - Proposed 150x 300mm Granite edge kerb
 - Proposed 150x 150mm Granite dropped kerb
 - Proposed 150mm wide Granite transition kerb
 - Relay existing 300 x 200mm Granite edge kerb
 - Proposed 300 x 150mm Granite dropped kerb
 - Proposed 300mm wide Granite transition kerb
 - Proposed 300 x 200mm Granite edge kerb
 - Proposed 300 x 200mm Granite kerb laid flush at pedestrian crossing
 - Proposed 150 x 300mm 45° Granite Splay Kerb
 - Proposed 305mm Granite Quadrant
 - Existing road markings to be retained
 - Proposed road marking - yellow
 - Proposed road marking - white
 - Relocated cycle stand
 - Proposed traffic signals
 - Proposed Feeder Pillar
 - Relocated waste bin
 - Relocated steel bollard
 - Relocated lamp column
 - Relocated bus stop flag
 - Relocated bus shelter
 - Proposed Solar powered Traffic bollard - "Keep Right"
 - Proposed Solar powered Traffic bollard - "Keep Left"
 - Proposed Solar powered Traffic bollard - "Plain face"
 - Proposed Zebra crossing Belisha beacon
 - Existing gully to be raised to new footway level. Gully grating and frame to be replaced with pedestrian friendly grating and frame, Class D400
 - Proposed Gully with cycle friendly grating and frame, Class D400
 - Manhole cover to be adjusted to new footway or carriageway level
 - New Manhole cover, Class D400
 - Proposed Planter
 - Proposed FG Curb unit
 - Proposed Traffic cylinder or wand
 - Existing hoarding
 - Existing traffic sign post/lighting column
 - Proposed sign post and plate

Rev	Date	Description	CD	RM	RM
1	08/09/21	RSA AND STAKEHOLDER COMMENTS	CD	RM	RM
0	18/08/21	ORIGINAL ISSUE	CD	RM	RM

For continuation see Drawing 1000007424-04-010-01

This drawing has been specifically prepared to meet the requirements of the named client and may contain design and innovative features which differ from conventional design standards.

PROJECT CENTRE

part of Marston Holdings

Unit 2 Holford Yard
London
WC1X 9HD
Tel: 0330 1358 950
Mail: info@projectcentre.co.uk
Web: www.projectcentre.co.uk

Client

Project

SCP9 - GOLDHAWK ROAD TO LYRIC SQUARE

Drawing Title

GENERAL ARRANGEMENT
SHEET 02 OF 08

Drawing Status

FOR INFORMATION

Drawn	Designed	Date	Scale	Size
TA	UG	MAY 2021	1:200	A1
Drawn No.	1000007424-04-010-02			Rev
				0

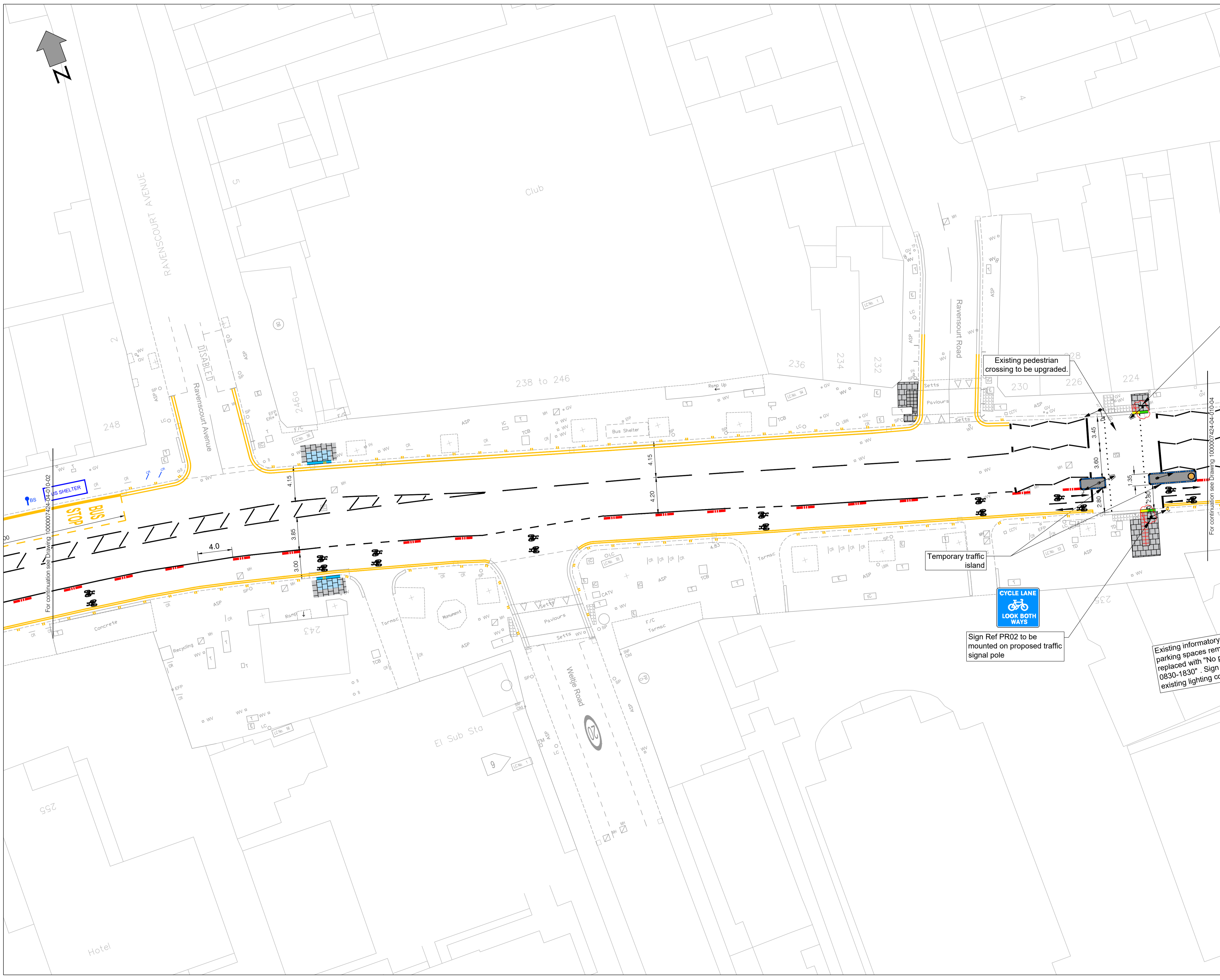

- ### Legend
- Proposed asphalt concrete surfacing
 - Proposed footway resurfacing - ASP
 - Proposed footway extension - ASP
 - Proposed footway reprofiling - ASP
 - Proposed footway resurfacing - Yorkstone paving
 - Proposed footway reprofiling - Yorkstone paving
 - Proposed footway build out - Yorkstone paving
 - Proposed footway reprofiling - Yorkstone paving
 - Proposed carriageway widening
 - Proposed RediPave island by RediWeld
 - Proposed 400 x 400 x 2.5mm TAKPAVE Red tactile paving
 - Proposed 400 x 400 x 65mm red tactile paving
 - Proposed 400 x 400 x 65mm charcoal grey tactile paving
 - Proposed 400 x 400 x 2.5mm TAKPAVE Charcoal grey tactile paving
 - Proposed Redikerb HB Straight kerb (150x125x1000mm)
 - Proposed Redikerb 90° Corner Unit
 - Proposed Redikerb 45° Corner Unit
 - Proposed 150x 300mm Granite edge kerb
 - Proposed 150x 150mm Granite dropped kerb
 - Proposed 150mm wide Granite transition kerb
 - Relay existing 300 x 200mm Granite edge kerb
 - Proposed 300 x 150mm Granite dropped kerb
 - Proposed 300mm wide Granite transition kerb
 - Proposed 300 x 200mm Granite edge kerb
 - Proposed 300 x 200mm Granite kerb laid flush at pedestrian crossing
 - Proposed 150 x 300mm 45° Granite Splay Kerb
 - Proposed 305mm Granite Quadrant
 - Existing road markings to be retained
 - Proposed road marking - white
 - Proposed road marking - yellow
 - Relocated cycle stand
 - Proposed traffic signals
 - Proposed Feeder Pillar
 - Relocated waste bin
 - Relocated steel bollard
 - Relocated lamp column
 - Relocated bus stop flag
 - Relocated bus shelter
 - Proposed Solar powered Traffic bollard - "Keep Right"
 - Proposed Solar powered Traffic bollard - "Keep Left"
 - Proposed Solar powered Traffic bollard - "Plain face"
 - Proposed Zebra crossing Belisha beacon
 - Existing gully to be raised to new footway level. Gully grating and frame to be replaced with pedestrian friendly grating and frame, Class D400
 - Proposed Gully with cycle friendly grating and frame, Class D400
 - Manhole cover to be adjusted to new footway or carriageway level
 - New Manhole cover, Class D400
 - Proposed Planter
 - Proposed FG Curb unit
 - Proposed Traffic cylinder or wand
 - Existing hoarding
 - Existing traffic sign post/lighting column
 - Proposed sign post and plate

Existing pedestrian crossing to be upgraded.

Temporary traffic island

CYCLE LANE
LOOK BOTH WAYS

Sign Ref PR02 to be mounted on proposed traffic signal pole

Existing informatory parking spaces removed replaced with "No parking 0830-1830". Sign to existing lighting column

Rev	Date	Description	Drn	Chk	App
1	08/09/21	RSA AND STAKEHOLDER COMMENTS	CD	RM	RM
0	18/08/21	ORIGINAL ISSUE	CD	RM	RM

This drawing has been specifically prepared to meet the requirements of the named client and may contain design and innovative features which differ from conventional design standards.

PROJECT CENTRE
part of Marston Holdings

Unit 2 Holford Yard
London
W1C 1X 9HD
Tel. 0330 1358 950
Mail. info@projectcentre.co.uk
Web. www.projectcentre.co.uk

Client
 hammersmith & fulham

Project
SCP9 - GOLDHAWK ROAD TO LYRIC SQUARE

Drawing Title
GENERAL ARRANGEMENT
SHEET 03 OF 08

Drawing Status
FOR INFORMATION

Drawn: TA	Designed: UG	Date: MAY 2021	Scale: 1:200	Size: A1
Drawing No: 1000007424-04-010-03	Rev: 0			

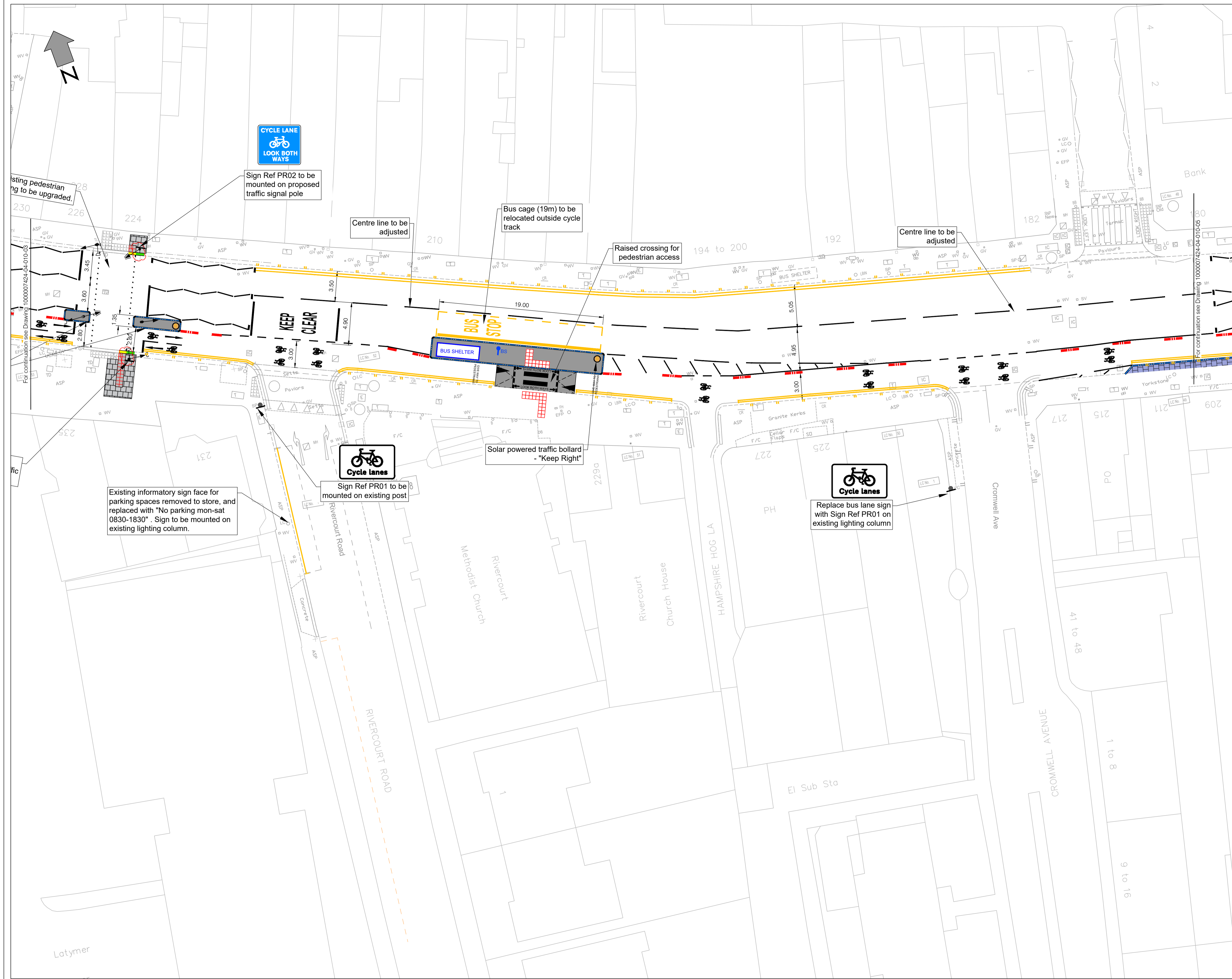

- ### Legend
- Proposed asphalt concrete surfacing
 - Proposed footway resurfacing - ASP
 - Proposed footway extension - ASP
 - Proposed footway reprofiling - ASP
 - Proposed footway resurfacing - Yorkstone paving
 - Proposed footway reprofiling - Yorkstone paving
 - Proposed footway build out - Yorkstone paving
 - Proposed footway reprofiling - Yorkstone paving
 - Proposed carriageway widening
 - Proposed RediPave island by Rediweid
 - Proposed 400 x 400 x 2.5mm TAKPAVE Red tactile paving
 - Proposed 400 x 400 x 65mm red tactile paving
 - Proposed 400 x 400 x 65mm charcoal grey tactile paving
 - Proposed 400 x 400 x 2.5mm TAKPAVE Charcoal grey tactile paving
 - Proposed Redikerb HB Straight kerb (150x125x1000mm)
 - Proposed Redikerb 90° Corner Unit
 - Proposed Redikerb 45° Corner Unit
 - Proposed 150x 300mm Granite edge kerb
 - Proposed 150x 150mm Granite dropped kerb
 - Proposed 150mm wide Granite transition Kerb
 - Relay existing 300 x 200mm Granite edge kerb
 - Proposed 300 x 150mm Granite dropped kerb
 - Proposed 300mm wide Granite transition kerb
 - Proposed 300 x 200mm Granite edge kerb
 - Proposed 300 x 200mm Granite kerb laid flush at pedestrian crossing
 - Proposed 150 x 300mm 45° Granite Splay Kerb
 - Proposed 305mm Granite Quadrant.
 - Existing road markings to be retained
 - Proposed road marking - white
 - Proposed road marking - yellow
 - Relocated cycle stand
 - Proposed traffic signals
 - Proposed Feeder Pillar
 - Relocated waste bin
 - Relocated steel bollard
 - Relocated lamp column
 - Relocated bus stop flag
 - Relocated bus shelter
 - Proposed Solar powered Traffic bollard - "Keep Right"
 - Proposed Solar powered Traffic bollard - "Keep Left"
 - Proposed Solar powered Traffic bollard - "Plain face"
 - Proposed Zebra crossing Belisha beacon
 - Existing gully to be raised to new footway level. Gully grating and frame to be replaced with pedestrian friendly grating and frame, Class D400
 - Proposed Gully with cycle friendly grating and frame, Class D400
 - Manhole cover to be adjusted to new footway or carriageway level
 - New Manhole cover, Class D400
 - Proposed Planter
 - Proposed FG Curb unit
 - Proposed Traffic cylinder or wand
 - Existing hoarding
 - Existing traffic sign post/lighting column
 - Proposed sign post and plate

Rev	Date	Description	Drn	Chk	App
1	08/09/21	RSA AND STAKEHOLDER COMMENTS	CD	RM	RM
0	18/08/21	ORIGINAL ISSUE	CD	RM	RM

This drawing has been specifically prepared to meet the requirements of the named client and may contain design and innovative features which differ from conventional design standards.

PROJECT CENTRE

part of Marston Holdings



Unit 2 Holford Yard
 London
 WC1X 9HD
 Tel. 0330 1358 950
 Mail. info@projectcentre.co.uk
 Web. www.projectcentre.co.uk

Client



Project

SCP9 - GOLDHAWK ROAD TO LYRIC SQUARE

Drawing Title

GENERAL ARRANGEMENT
SHEET 04 OF 08

Drawing Status

FOR INFORMATION

Drawn	Designed	Date	Scale	Size
TA	UG	MAY 2021	1:200	A1
Drawn No.	1000007424-04-010-04			Rev
				0

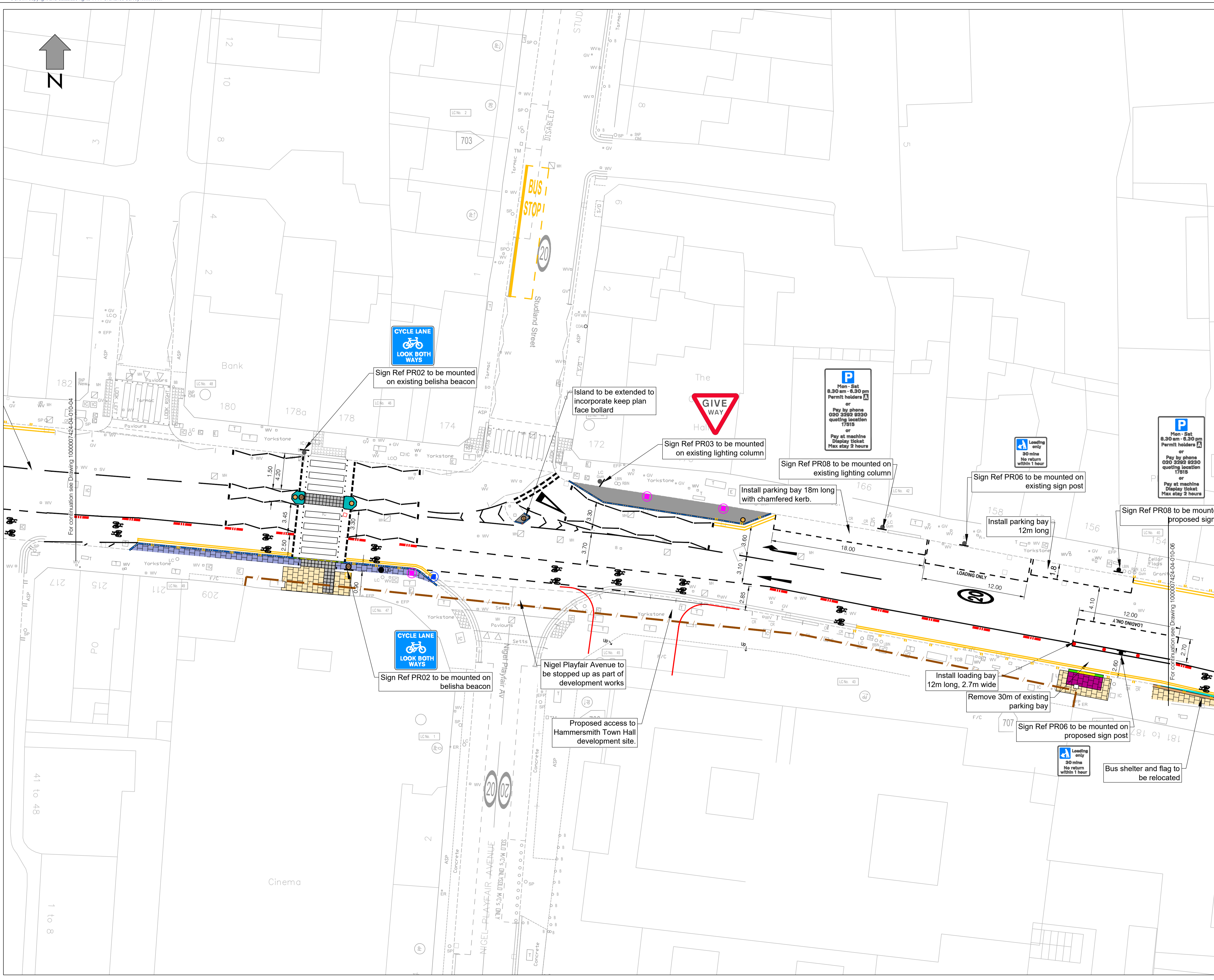

- ### Legend
- Proposed asphalt concrete surfacing
 - Proposed footway resurfacing - ASP
 - Proposed footway reprofiling - ASP
 - Proposed footway resurfacing - Yorkstone paving
 - Proposed footway reprofiling - Yorkstone paving
 - Proposed carriageway widening
 - Proposed RediPave island by Rediweid
 - Proposed 400 x 400 x 2.5mm TAKPAVE Red tactile paving
 - Proposed 400 x 400 x 65mm red tactile paving
 - Proposed 400 x 400 x 65mm charcoal grey tactile paving
 - Proposed 400 x 400 x 2.5mm TAKPAVE Charcoal grey tactile paving
 - Proposed Redikerb HB Straight kerb (150x125x1000mm)
 - Proposed Redikerb 90° Corner Unit
 - Proposed Redikerb 45° Corner Unit
 - Proposed 150x 300mm Granite edge kerb
 - Proposed 150x 150mm Granite dropped kerb
 - Proposed 150mm wide Granite transition kerb
 - Relay existing 300 x 200mm Granite edge kerb
 - Proposed 300 x 150mm Granite dropped kerb
 - Proposed 300mm wide Granite transition kerb
 - Proposed 300 x 200mm Granite edge kerb
 - Proposed 300 x 200mm Granite kerb laid flush at pedestrian crossing
 - Proposed 150 x 300mm 45° Granite Splay Kerb
 - Proposed 305mm Granite Quadrant
 - Existing road markings to be retained
 - Proposed road marking - white
 - Proposed road marking - yellow
 - Relocated cycle stand
 - Proposed traffic signals
 - Proposed Feeder Pillar
 - Relocated waste bin
 - Relocated steel bollard
 - Relocated lamp column
 - Relocated bus stop flag
 - Relocated bus shelter
 - Proposed Solar powered Traffic bollard - "Keep Right"
 - Proposed Solar powered Traffic bollard - "Keep Left"
 - Proposed Solar powered Traffic bollard - "Plain face"
 - Proposed Zebra crossing Belisha beacon
 - Existing gully to be raised to new footway level. Gully grating and frame to be replaced with pedestrian friendly grating and frame, Class D400
 - Proposed Gully with cycle friendly grating and frame, Class D400
 - Manhole cover to be adjusted to new footway or carriageway level
 - New Manhole cover, Class D400
 - Proposed Planter
 - Proposed FG Curb unit
 - Proposed Traffic cylinder or wand
 - Existing hoarding
 - Existing traffic sign post/lighting column
 - Proposed sign post and plate

Rev	Date	Description	Drn	Chk	App
1	08/09/21	RSA AND STAKEHOLDER COMMENTS	CD	RM	RM
0	18/08/21	ORIGINAL ISSUE	CD	RM	RM

This drawing has been specifically prepared to meet the requirements of the named client and may contain design and innovative features which differ from conventional design standards.

PROJECT CENTRE

part of Marston Holdings

Unit 2 Holford Yard
 London, WC1X 9HD
 Tel: 0330 1358 950
 Mail: info@projectcentre.co.uk
 Web: www.projectcentre.co.uk

Client

hammersmith & fulham

Project

SCP9 - GOLDHAWK ROAD TO LYRIC SQUARE

Drawing Title

GENERAL ARRANGEMENT
SHEET 05 OF 08

Drawing Status

FOR INFORMATION

Drawn: TA	Designed: UG	Date: MAY 2021	Scale: 1:200	Size: A1
Drawing No: 1000007424-04-010-05	Rev: 0			

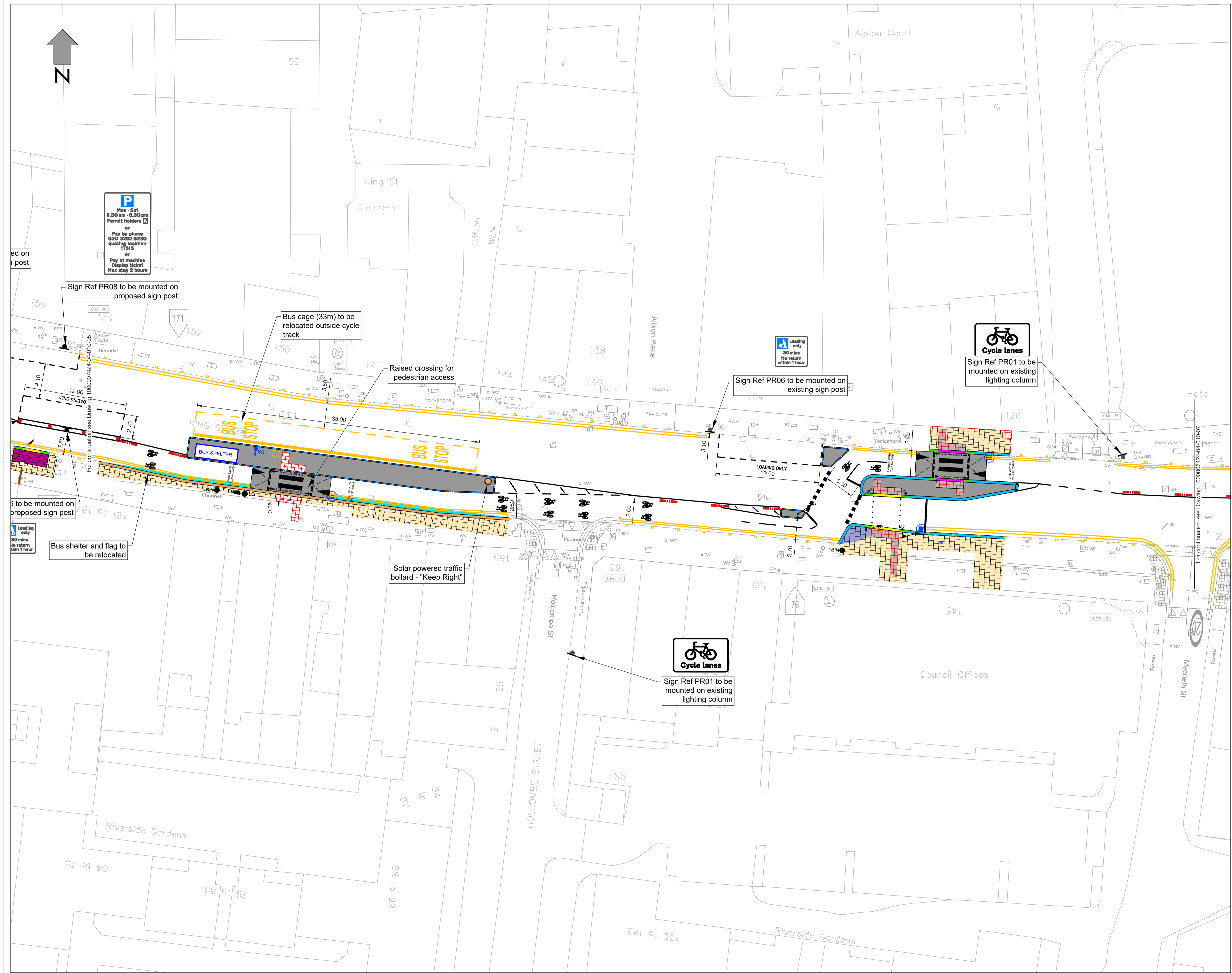

- ### Legend
- Proposed asphalt concrete surfacing
 - Proposed footway resurfacing - ASP
 - Proposed footway extension - ASP
 - Proposed footway reprofiling - ASP
 - Proposed footway resurfacing - Yorkstone paving
 - Proposed footway build out - Yorkstone paving
 - Proposed footway reprofiling - Yorkstone paving
 - Proposed carriageway widening
 - Proposed RediPave island by Rediweid
 - Proposed 400 x 400 x 2.5mm TAKPAVE Red tactile paving
 - Proposed 400 x 400 x 65mm red tactile paving
 - Proposed 400 x 400 x 65mm charcoal grey tactile paving
 - Proposed 400 x 400 x 2.5mm TAKPAVE Charcoal grey tactile paving
 - Proposed Redikerb HB Straight kerb (150x125x1000mm)
 - Proposed Redikerb 90° Corner Unit
 - Proposed Redikerb 45° Corner Unit
 - Proposed 150x 300mm Granite edge kerb
 - Proposed 150x 150mm Granite dropped kerb
 - Proposed 150mm wide Granite transition kerb
 - Relay existing 300 x 200mm Granite edge kerb
 - Proposed 300 x 150mm Granite dropped kerb
 - Proposed 300mm wide Granite transition kerb
 - Proposed 300 x 200mm Granite edge kerb
 - Proposed 300 x 200mm Granite kerb laid flush at pedestrian crossing
 - Proposed 150 x 300mm 45° Granite Splay Kerb
 - Proposed 305mm Granite Quadrant
 - Existing road markings to be retained
 - Proposed road marking - white
 - Proposed road marking - yellow
 - Relocated cycle stand
 - Proposed traffic signals
 - Proposed Feeder Pillar
 - Relocated waste bin
 - Relocated steel bollard
 - Relocated lamp column
 - Relocated bus stop flag
 - Relocated bus shelter
 - Proposed Solar powered Traffic bollard - "Keep Right"
 - Proposed Solar powered Traffic bollard - "Keep Left"
 - Proposed Solar powered Traffic bollard - "Plain face"
 - Proposed Zebra crossing Belisha beacon
 - Existing gully to be raised to new footway level. Gully grating and frame to be replaced with pedestrian friendly grating and frame, Class D400
 - Proposed Gully with cycle friendly grating and frame, Class D400
 - Manhole cover to be adjusted to new footway or carriageway level
 - New Manhole cover, Class D400
 - Proposed Planter
 - Proposed FG Curb unit
 - Proposed Traffic cylinder or wand
 - Existing hoarding
 - Existing traffic sign post/lighting column
 - Proposed sign post and plate

Rev	Date	Description	Drn	Chk	App
1	08/09/21	RSA AND STAKEHOLDER COMMENTS	CD	RM	RM
0	18/08/21	ORIGINAL ISSUE	CD	RM	RM

This drawing has been specifically prepared to meet the requirements of the named client and may contain design and innovative features which differ from conventional design standards.

part of Marston Holdings

FS 77166

Unit 2 Holford Yard
London
WC1X 9HD
Tel: 0330 1358 950
Mail: info@projectcentre.co.uk
Web: www.projectcentre.co.uk

Client

Project

SCP9 - GOLDHAWK ROAD TO LYRIC SQUARE

Drawing Title

GENERAL ARRANGEMENT
SHEET 06 OF 08

Drawing Status

FOR INFORMATION

Drawn	Designed	Date	Scale	Size
TA	UG	MAY 2021	1:200	A1
Drawn No.				Rev
1000007424-04-010-06				0

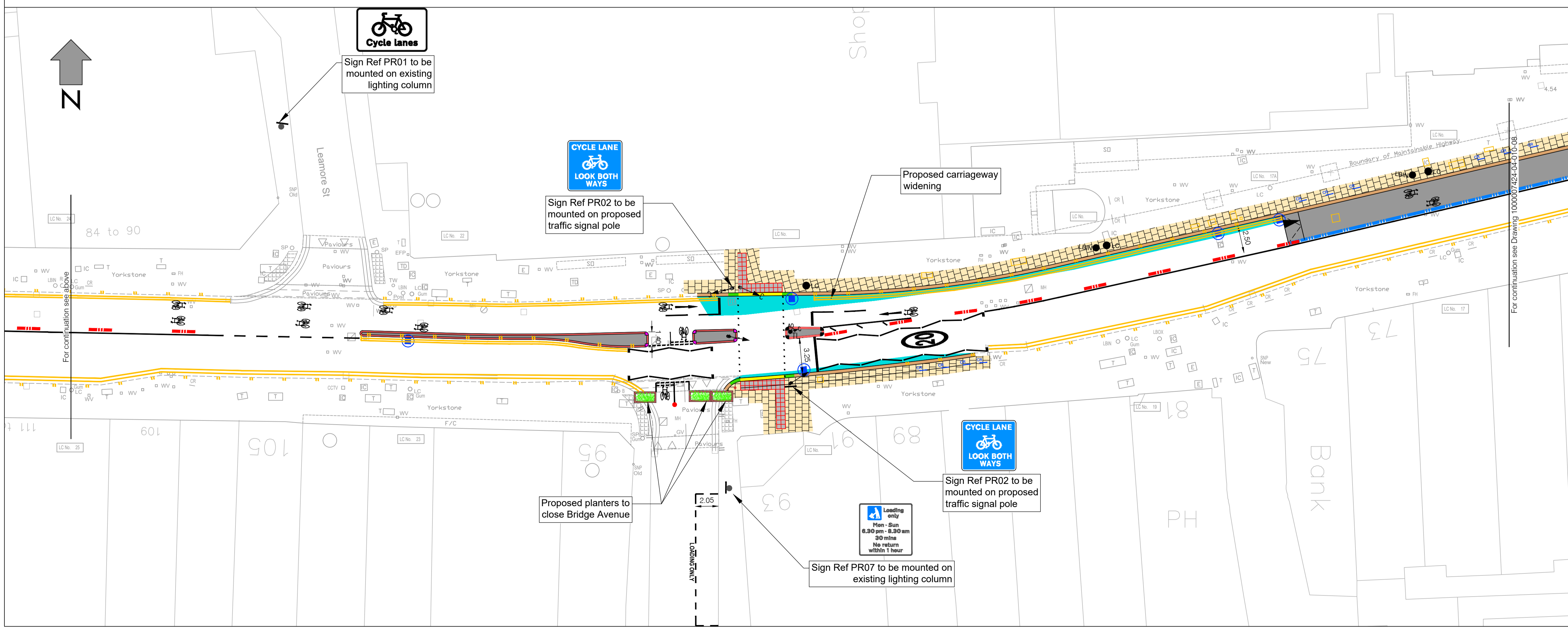
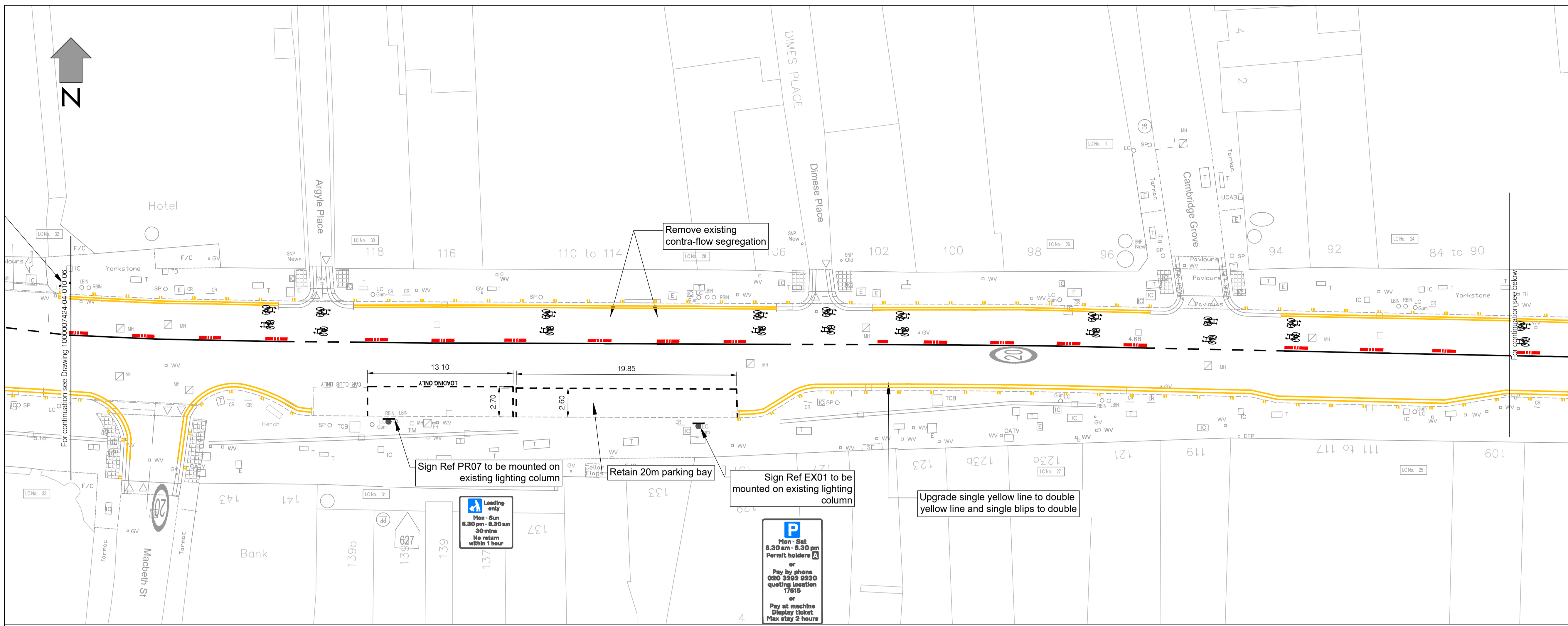

- ### Legend
- Proposed asphalt concrete surfacing
 - Proposed footway resurfacing - ASP
 - Proposed footway extension - ASP
 - Proposed footway reprofiling - ASP
 - Proposed footway resurfacing - Yorkstone paving
 - Proposed footway build out - Yorkstone paving
 - Proposed footway reprofiling - Yorkstone paving
 - Proposed carriageway widening
 - Proposed RediPave island by Rediweid
 - Proposed 400 x 400 x 2.5mm TAKPAVE Red tactile paving
 - Proposed 400 x 400 x 65mm red tactile paving
 - Proposed 400 x 400 x 65mm charcoal grey tactile paving
 - Proposed 400 x 400 x 2.5mm TAKPAVE Charcoal grey tactile paving
 - Proposed Redikerb HB Straight kerb (150x125x1000mm)
 - Proposed Redikerb 90° Corner Unit
 - Proposed Redikerb 45° Corner Unit
 - Proposed 150x 300mm Granite edge kerb
 - Proposed 150x 150mm Granite dropped kerb
 - Proposed 150mm wide Granite transition kerb
 - Relay existing 300 x 200mm Granite edge kerb
 - Proposed 300 x 150mm Granite dropped kerb
 - Proposed 300mm wide Granite transition kerb
 - Proposed 300 x 200mm Granite edge kerb
 - Proposed 300 x 200mm Granite kerb laid flush at pedestrian crossing
 - Proposed 150 x 300mm 45° Granite Splay Kerb
 - Proposed 305mm Granite Quadrant
 - Existing road markings to be retained
 - Proposed road marking - white
 - Proposed road marking - yellow
 - Relocated cycle stand
 - Proposed traffic signals
 - Proposed Feeder Pillar
 - Relocated waste bin
 - Relocated steel bollard
 - Relocated lamp column
 - Relocated bus stop flag
 - Relocated bus shelter
 - Proposed Solar powered Traffic bollard - "Keep Right"
 - Proposed Solar powered Traffic bollard - "Keep Left"
 - Proposed Solar powered Traffic bollard - "Plain face"
 - Proposed Zebra crossing Belisha beacon
 - Existing gully to be raised to new footway level. Gully grating and frame to be replaced with pedestrian friendly grating and frame, Class D400
 - Proposed Gully with cycle friendly grating and frame, Class D400
 - Manhole cover to be adjusted to new footway or carriageway level
 - New Manhole cover, Class D400
 - Proposed Planter
 - Proposed FG Curb unit
 - Proposed Traffic cylinder or wand
 - Existing hoarding
 - Existing traffic sign post/lighting column
 - Proposed sign post and plate

Rev	Date	Description	CD	RM	RM
1	08/09/21	RSA AND STAKEHOLDER COMMENTS	CD	RM	RM
0	18/08/21	ORIGINAL ISSUE	CD	RM	RM

This drawing has been specifically prepared to meet the requirements of the named client and may contain design and innovative features which differ from conventional design standards.

PROJECT CENTRE

part of Marston Holdings

Unit 2 Holford Yard
London
WC1X 9HD
Tel: 0330 1358 950
Mail: info@projectcentre.co.uk
Web: www.projectcentre.co.uk

Client

h&f
hammersmith & fulham

Project

SCP9 - GOLDHAWK ROAD TO LYRIC SQUARE

Drawing Title

GENERAL ARRANGEMENT
SHEET 07 OF 08

Drawing Status

FOR INFORMATION

Drawn	Designed	Date	Scale	Size
TA	UG	MAY 2021	1:200	A1
Drawn No.	1000007424-04-010-07			Rev
				0

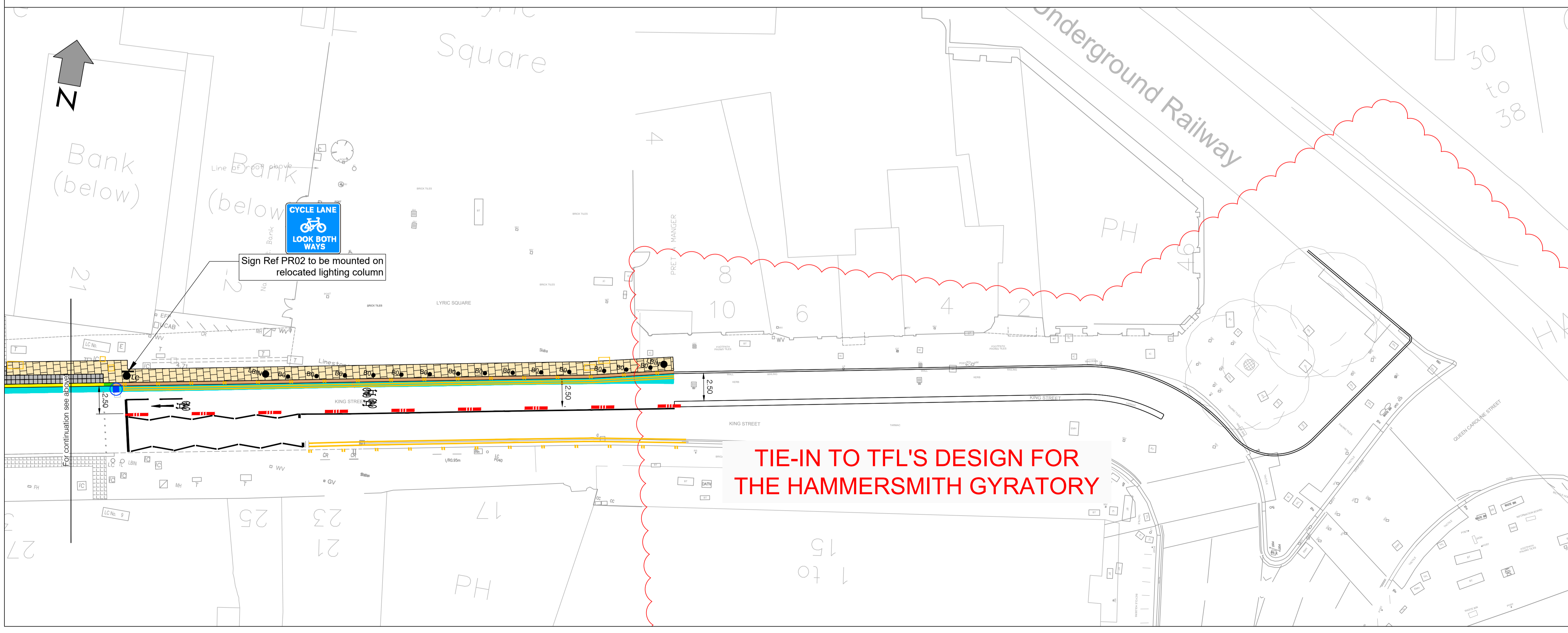
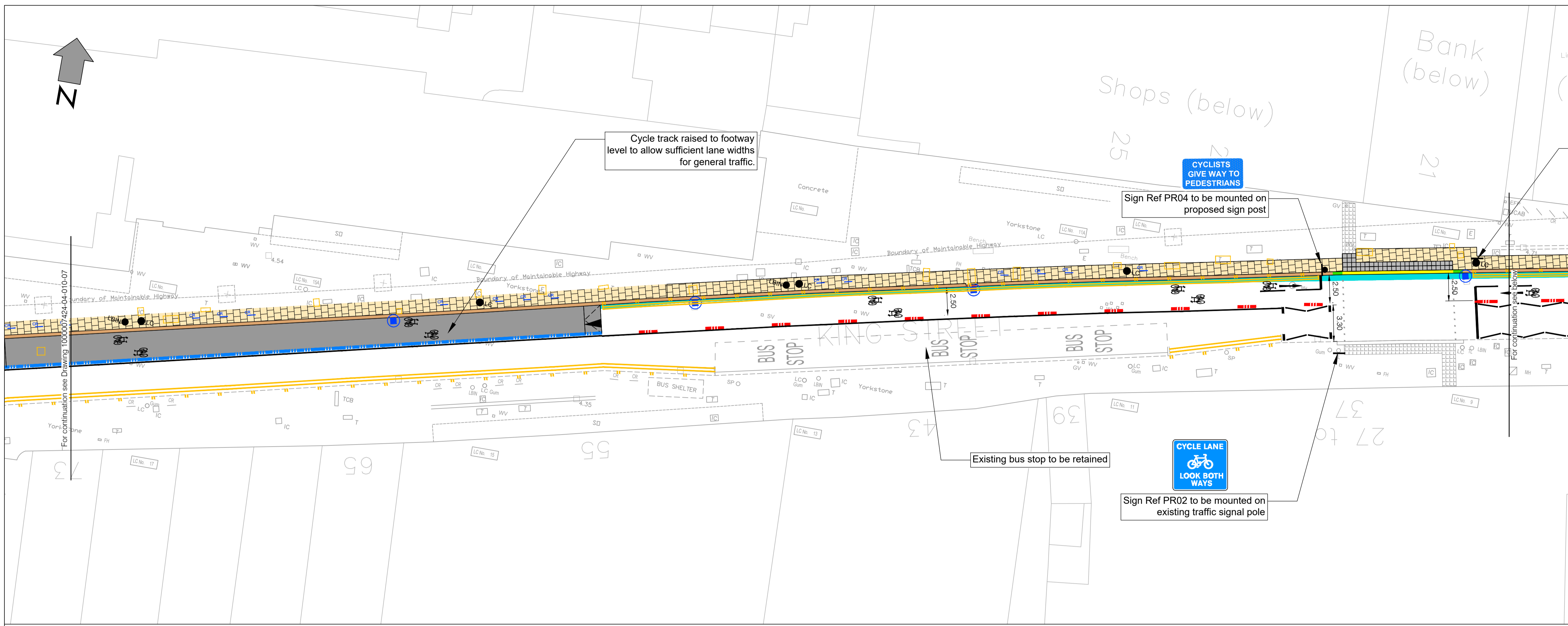

- ### Legend
- Proposed asphalt concrete surfacing
 - Proposed footway resurfacing - ASP
 - Proposed footway extension - ASP
 - Proposed footway reprofiling - ASP
 - Proposed footway resurfacing - Yorkstone paving
 - Proposed footway build out - Yorkstone paving
 - Proposed footway reprofiling - Yorkstone paving
 - Proposed carriageway widening
 - Proposed RediPave island by Rediweid
 - Proposed 400 x 400 x 2.5mm TAKPAVE Red tactile paving
 - Proposed 400 x 400 x 65mm red tactile paving
 - Proposed 400 x 400 x 65mm charcoal grey tactile paving
 - Proposed 400 x 400 x 2.5mm TAKPAVE Charcoal grey tactile paving
 - Proposed Redikerb HB Straight kerb (150x125x1000mm)
 - Proposed Redikerb 90° Corner Unit
 - Proposed Redikerb 45° Corner Unit
 - Proposed 150x 300mm Granite edge kerb
 - Proposed 150x 150mm Granite dropped kerb
 - Proposed 150mm wide Granite transition Kerb
 - Relay existing 300 x 200mm Granite edge kerb
 - Proposed 300 x 150mm Granite dropped kerb
 - Proposed 300mm wide Granite transition kerb
 - Proposed 300 x 200mm Granite edge kerb
 - Proposed 300 x 200mm Granite kerb laid flush at pedestrian crossing
 - Proposed 150 x 300mm 45° Granite Splay Kerb
 - Proposed 305mm Granite Quadrant
 - Existing road markings to be retained
 - Proposed road marking - white
 - Proposed road marking - yellow
 - Relocated cycle stand
 - Proposed traffic signals
 - Proposed Feeder Pillar
 - Relocated waste bin
 - Relocated steel bollard
 - Relocated lamp column
 - Relocated bus stop flag
 - Relocated bus shelter
 - Proposed Solar powered Traffic bollard - "Keep Right"
 - Proposed Solar powered Traffic bollard - "Keep Left"
 - Proposed Solar powered Traffic bollard - "Plain face"
 - Proposed Zebra crossing Belisha beacon
 - Existing gully to be raised to new footway level. Gully grating and frame to be replaced with pedestrian friendly grating and frame, Class D400
 - Proposed Gully with cycle friendly grating and frame, Class D400
 - Manhole cover to be adjusted to new footway or carriageway level
 - New Manhole cover, Class D400
 - Proposed Planter
 - Proposed FG Curb unit
 - Proposed Traffic cylinder or wand
 - Existing hoarding
 - Existing traffic sign post/lighting column
 - Proposed sign post and plate

Rev	Date	Description	Drn	Chk	App
1	08/09/21	RSA AND STAKEHOLDER COMMENTS	CD	RM	RM
0	18/08/21	ORIGINAL ISSUE	CD	RM	RM

PROJECT CENTRE
part of Marston Holdings

Unit 2 Holford Yard
 London
 W11 1X 9HD
 Tel. 0330 1358 950
 Mail. info@projectcentre.co.uk
 Web. www.projectcentre.co.uk

Client

Project
SCP9 - GOLDHAWK ROAD TO LYRIC SQUARE

Drawing Title
GENERAL ARRANGEMENT SHEET 08 OF 08

Drawing Status
FOR INFORMATION

Drawn: TA	Designed: UG	Date: MAY 2021	Scale: 1:200	Size: A1
Drawing No: 1000007424-04-010-08	Rev: 0			